

CHANGE ORDER

No. 2-01

PROJECT:	2022 Capital Outlay Project	DATE OF ISSUANCE:	April 20, 2022
OWNER:	Ogdensburg City School District 1100 State Street Ogdensburg, New York 13669	ENGINEER:	BCA Architects & Engineers 15 Public Square Watertown, New York 13601
CONTRACTOR: (Name, Address)	Continental Construction, LLC P.O. Box 358, 2125 State Hwy 812 Gouverneur, NY 13642	ENGINEER'S PROJECT NO.:	2022-013
CONTRACT FOR:	No. 2 - General Construction	SED PROJ. MGR.:	Wendy Clark
CONTRACT DATE:	August 22, 2022	SED CONTROL NO.:	51-23-00-01-0-006-013 John F. Kennedy

You are directed to make the following changes in the Contract Documents to include all labor, material, and equipment:

Add to replace deteriorated entrance mat within Vestibule V006 & broadloom carpet in adjacent Corridor C108. \$ 32,364.41

Total \$ 32,364.41

Attachments: (list documents supporting change)

Continental proposals
BCA related contract documents

This Change Order constitutes compensation in full to the Contractor for all costs attributable to these changes for all delays related thereto and for performance of the work within the time stated herein. The Contractor further waives all rights resulting from the cumulative effect of this and all preceding Change Orders.

CHANGE IN CONTRACT PRICE:	CHANGE IN CONTRACT TIME:
Original Contract Price	Original Contract Time
\$ 148,517.00	as per Milestone Construction Schedule
Previous Change Order: N/A	Net Change from previous Change Orders
\$ 0.00	none
Contract Price prior to this Change Order	Contract Time prior to this Change Order
\$ 148,517.00	as per Milestone Construction Schedule
Net Increase of this Change Order	Net Increase of this Change Order
\$ 32,364.41	none
Contract Price with all approved Change Orders	Contract Time with all approved Change Orders
\$ 180,881.41	as per Milestone Construction Schedule

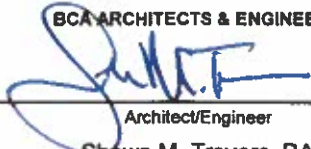
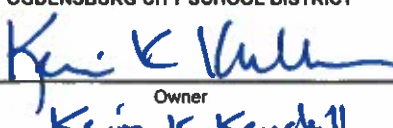
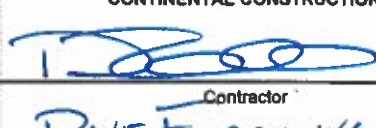
RECOMMENDED:	APPROVED:	APPROVED:
BCA ARCHITECTS & ENGINEERS	OGDENSBURG CITY SCHOOL DISTRICT	CONTINENTAL CONSTRUCTION
		
Architect/Engineer	Owner	Contractor
Shawn M. Travers, RA	Kevin K Kende	DAVE FAIRBANKS
Print or Type Name	Print or Type Name	Print or Type Name
phone: (315) 782-8130	phone: (315) 393-0900	phone: (315) 287-3622
date: 04.20.23	date: 5/1/23	date: 4-25-23

PROPOSAL

CONTINENTAL CONSTRUCTION, LLC.

P.O. BOX 358, 2125 STATE HIGHWAY 812

GOUVERNEUR, NY, 13642

PHONE: (315) 287-3622

FAX: (315) 287-4007

Proposal Submitted to: Bernier Carr & Associates	Phone: (315) 782-8130	Fax:	Date: 04-18-23
Street: 15 Public Square	Project Name: Ogdensburg CSD 2022 Capital Outlay Project		
City, State, & Zip Code: Watertown, NY 13601	Project Location: John F. Kennedy Elementary School 800-809 Park Street Ogdensburg, NY 13669		
Attention: Mr. Stephen Shockley	CC Project No.: 22014		

We propose to furnish labor, materials, equipment, and our standard insurance to provide:

- Provide new flooring as outlined per attached BCA GC-02 dated 03-02-23.

Remove flooring and prep for new flooring \$ 10,838.41

Vestibule 006 OBEX BAR CUTX Add \$ 13,125 "Dark Grey"

~~Vestibule 006 Walk-off carpet Add \$ 6,982.50~~

~~Corridor C108 Carpet Tile Add \$ 7,245~~

Corridor C108 Broadloom Add \$ 8,400 "Vault"

Total \$32,364.41

Broadloom carpet is based on available colors.

We propose to furnish material and labor - complete in accordance with the specifications for the sum of :

\$ TBD \$ See above options.

Invoiced monthly with payment to be Net 30 days based upon work completed and materials stored on-site.

Respectfully submitted,
Continental Construction, LLC

Dave Fairbanks, Owner

All materials are guaranteed to be as specified. All work to be completed in a workman like manner according to standard practices. Any alteration or deviation from specifications involving extra cost will be executed only upon written orders and will become an extra charge over and above the amount quoted herein. All agreements contingent upon strikes, accidents, or delays beyond our control. Owner to carry fire, tornado, and other necessary insurance. Our workers are fully covered by workmen's compensation insurance.
Acceptance of Proposal -- The above prices, specifications, and conditions are satisfactory and are hereby accepted. You are authorized to do the work as specified. Payment will be made in accordance with the terms above.

Authorized
Signature _____

Date of Acceptance: _____

Note: This proposal may be withdrawn by us if not accepted within 15 days from the date shown above.

CC #	22014
PROJECT	Opensburg C54 2022 Capital Outlay Project
LOCATION	John F. Kennedy Elementary School
ARCHENGR	BCA Architects & Engineers
SECTION	
SUBJECT	PROJECT COST - SUMMARY OF U

CC #	22014
PROJECT	Ogens
LOCATION	John F
ARCH/ENGR	BCA A
SECTION	
SUBJECT	

ESTIMATE NO.	SHEET NO.	ESTIMATOR	EXTENSIONS	BID DATE	4/17/20	GB
--------------	-----------	-----------	------------	----------	---------	----

SUBJECT	PROJECT COST – SUMMARY OF UNIT PRICES															
	Phase/ Cost Code	Description	SHEET	Unit of Measure	Total Estimated Quantity	UNIT PRICE BID	TOTAL BID PRICE	PRICE DIFF BID VS TO	UNIT PRICE	TOTAL EST. COST W/O O&P	TOTAL COST W/O O&P	Material Cost	Total MH	Labor Cost	Equipment Cost	Subcontract Cost
		GC-02 VESTIBULE & CORRIDOR FLOORING	B		1.0		\$0	(\$10,838)	\$10,838	\$13,125	\$12,500	\$1,009	96	\$7,350	\$1,066	\$0
		GC-02 VESTIBULE & CORRIDOR FLOORING	C		1.0		\$0	(\$13,125)	\$13,125	\$13,125	\$12,500	\$0	0	\$0	\$0	\$12,500
		GC-02 VESTIBULE & CORRIDOR FLOORING	D		1.0		\$0	(\$6,983)	\$6,983	\$6,983	\$6,650	\$0	0	\$0	\$0	\$6,650
		GC-02 VESTIBULE & CORRIDOR FLOORING	E		1.0		\$0	(\$7,245)	\$7,245	\$7,245	\$6,900	\$0	0	\$0	\$0	\$6,900
		GC-02 VESTIBULE & CORRIDOR FLOORING	F		1.0		\$0	(\$8,400)	\$8,400	\$8,400	\$8,000	\$0	0	\$0	\$0	\$8,000
			G		1.0		\$0		\$0	\$0	\$0	\$0	0	\$0	\$0	\$0
			H		1.0		\$0		\$0	\$0	\$0	\$0	0	\$0	\$0	\$0
			I		1.0		\$0		\$0	\$0	\$0	\$0	0	\$0	\$0	\$0
			J		1.0		\$0		\$0	\$0	\$0	\$0	0	\$0	\$0	\$0
			K		1.0		\$0		\$0	\$0	\$0	\$0	0	\$0	\$0	\$0
			L		1.0		\$0		\$0	\$0	\$0	\$0	0	\$0	\$0	\$0
			M		1.0		\$0		\$0	\$0	\$0	\$0	0	\$0	\$0	\$0
			N		1.0		\$0		\$0	\$0	\$0	\$0	0	\$0	\$0	\$0
			O		1.0		\$0		\$0	\$0	\$0	\$0	0	\$0	\$0	\$0
			P		1.0		\$0		\$0	\$0	\$0	\$0	0	\$0	\$0	\$0
			Q		1.0		\$0		\$0	\$0	\$0	\$0	0	\$0	\$0	\$0
			R		1.0		\$0		\$0	\$0	\$0	\$0	0	\$0	\$0	\$0
			S		1.0		\$0		\$0	\$0	\$0	\$0	0	\$0	\$0	\$0
			T		1.0		\$0		\$0	\$0	\$0	\$0	0	\$0	\$0	\$0
			U		1.0		\$0		\$0	\$0	\$0	\$0	0	\$0	\$0	\$0
			V		1.0		\$0		\$0	\$0	\$0	\$0	0	\$0	\$0	\$0
			W		1.0		\$0		\$0	\$0	\$0	\$0	0	\$0	\$0	\$0
			X		1.0		\$0		\$0	\$0	\$0	\$0	0	\$0	\$0	\$0
			Y		1.0		\$0		\$0	\$0	\$0	\$0	0	\$0	\$0	\$0
			Z		1.0		\$0		\$0	\$0	\$0	\$0	0	\$0	\$0	\$0
			AA		1.0		\$0		\$0	\$0	\$0	\$0	0	\$0	\$0	\$0
			AB		1.0		\$0		\$0	\$0	\$0	\$0	0	\$0	\$0	\$0
			AC		1.0		\$0		\$0	\$0	\$0	\$0	0	\$0	\$0	\$0
			AD		1.0		\$0		\$0	\$0	\$0	\$0	0	\$0	\$0	\$0
			AE		1.0		\$0		\$0	\$0	\$0	\$0	0	\$0	\$0	\$0
			AF		1.0		\$0		\$0	\$0	\$0	\$0	0	\$0	\$0	\$0
			AG		1.0		\$0		\$0	\$0	\$0	\$0	0	\$0	\$0	\$0
			AH		1.0		\$0		\$0	\$0	\$0	\$0	0	\$0	\$0	\$0
			AI		1.0		\$0		\$0	\$0	\$0	\$0	0	\$0	\$0	\$0
			AJ		1.0		\$0		\$0	\$0	\$0	\$0	0	\$0	\$0	\$0
			AK		1.0		\$0		\$0	\$0	\$0	\$0	0	\$0	\$0	\$0
			AL		1.0		\$0		\$0	\$0	\$0	\$0	0	\$0	\$0	\$0
			AM		1.0		\$0		\$0	\$0	\$0	\$0	0	\$0	\$0	\$0
			AN		1.0		\$0		\$0	\$0	\$0	\$0	0	\$0	\$0	\$0
			AO		1.0		\$0		\$0	\$0	\$0	\$0	0	\$0	\$0	\$0
			AP		1.0		\$0		\$0	\$0	\$0	\$0	0	\$0	\$0	\$0
			AQ		1.0		\$0		\$0	\$0	\$0	\$0	0	\$0	\$0	\$0
			AR		1.0		\$0		\$0	\$0	\$0	\$0	0	\$0	\$0	\$0
			AS		1.0		\$0		\$0	\$0	\$0	\$0	0	\$0	\$0	\$0
			AT		1.0		\$0		\$0	\$0	\$0	\$0	0	\$0	\$0	\$0
			AU		1.0		\$0		\$0	\$0	\$0	\$0	0	\$0	\$0	\$0
			AV		1.0		\$0		\$0	\$0	\$0	\$0	0	\$0	\$0	\$0
			AW		1.0		\$0		\$0	\$0	\$0	\$0	0	\$0	\$0	\$0
										\$46,591	\$43,475	\$1,009	96	\$7,350	\$1,066	\$34,050
								(\$46,591)								
REV 01/15/00		PAGE TOTAL					\$0									

SHEET B

PROJECT Opiensburg CSD 2022 Capital Outlay Project
LOCATION John F. Kennedy Elementary School
ARCH/ENGR BCA Architects & Engineers

ESTIMATE NO.	1
SHEET NO.	
ESTIMATOR	GB
EXTENSIONS	
BID DATE	4/17/20

[illegible]

SHEET C
PROJECT Opiensburg Csd 2022 Capital Outlay Project
CATION John F. Kennedy Elementary School
CH/ENGR BCA Architects & Engineers

[illegible]

[illegible]

SHEET E
CONTINENTAL CONSTRUCTION, LLC

[illegible]

SHEET F
CONTINENTAL CONSTRUCTION, LLC

[illegible]



Product Search

Go

Advanced Search



View Cart

My Account

Shopping List

Register

Login/Logout

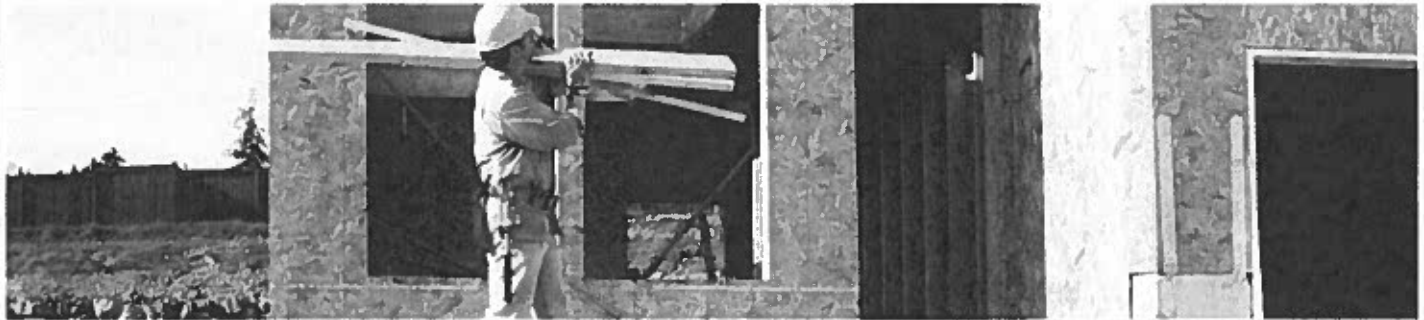
Utica, New York
(315) 724-7119Watertown, New York
(315) 788-2612Syracuse, New York
(315) 671-4400[Home](#)[Products](#)[Rental](#)[Service](#)[Signs & Apparel](#)[Resources](#)[Request a Quote](#)**Product Categories**[GREEN UMBRELLA](#)[ABRASIVES &
CUTTING TOOLS](#)[CONSTRUCTION
EQUIPMENT](#)[CONSTRUCTION
PRODUCTS](#)[FASTENERS](#)[MATERIAL HANDLING](#)[MRO](#)[SAFETY](#)[TOOLS-CORDLESS](#)[TOOLS-ELECTRIC](#)[TOOLS-HAND](#)[TOOLS-PNEUMATIC](#)[-- Select a Brand --](#)**Quick Order Pad**

ITEM # QTY.

[ADD TO CART](#)**Bulk Order Pad**

Online Quote Request

To modify your cart: enter new quantities or check the appropriate boxes and click Update RFQ.

Or add an item directly to your RFQ cart by entering it below and clicking Add to RFQ.

To proceed with your request for quote, click Submit RFQ

Part #	Quantity	Price	Extended Price	Remove
PREPSTAR CMP PREPSTAR 10LB BAG UNDERLAYMENT	10	\$25.91	\$259.10	<input type="checkbox"/>

Part #**Quantity**[ADD TO RFQ](#)[CONTINUE SHOPPING](#)[UPDATE RFQ](#)[EMPTY CART](#)[SUBMIT RFQ](#)**Need Help?**Our expert sales team is available
Monday through Friday[Home](#)[Products](#)[Catalog Request](#)[Government Sales](#)**Newsletter**Product and company news, alerts, and
specials delivered to your inbox



SEAWAY RENTAL CORP.
SALES & RENTALS
25177 NY STATE RT. 3
WATERTOWN, NY 13601

315-788-4700
800-339-3553
Fax 315-788-9369
www.seawayrentalcorp.com

RENTED TO			JOB LOCATION		TICKET #		
CONTINENTAL CONSTRUCTION LLC 2125 STATE HIGHWAY 812 P O BOX 358 GOUVERNEUR NY 13642			 BY: _____		Res# 57571 Con# 168368 Loc 100		
DL/ID #	DOBth	SSN			PHONE	DATE	TIME
8438					W (315) 287-3622 F (315) 287-4007	02/03/23	9:00 AM 04
ID#3	PO/JOB #	RECEIVED BY		RETURNED	02/14/23 7:01 AM 06		
	22014-2200	KURT (C) 778-7930					

FINAL

Page: 1

QTY	ITEM#	MIN	HOURLY	OVNITE	8-HOUR	DAY	WEEK	4 WEEK	EXT AMT	NET AMT
1	1410-0562								658.80	658.80
1	1660-0000								1260.00	1260.00

Rental Note(s) :

IF EQUIPMENT IS DELIVERED TO YOU,
PLEASE CALL WHEN YOU WANT IT PICKED UP.

----- Payments -----

RENT - AERIAL, ARTICULATING,
SCISSORS & TOW-BEHIND LIFTS!
BACKHOES, FORKLIFTS & MORE!
SALE - Honda power products!
FAILURE TO RETURN RENTED PROPERTY UNDER THE TERMS OF THIS
AGREEMENT MAY SUBJECT THE UNDERSIGNED PARTY(IES) TO CRIMINAL
PROSECUTION.

RENT 1918.80
SALES 0.00
OTHER 0.00
DW/FEES 0.00
Addl TAX 0.00
SALES TAX 153.50
DEPOSIT 0.00

TOTAL DUE 2072.30
AMT BILLED 2072.30

LESSEE X _____

14-FEB-23 07:02:01

TCM-Change Order #2
Peter Davis, Proj. Mngr.

To: Karen/Gerry/Dave
From: Peter Davis, (315) 882-1048

Date: 4/17/23

Project: JFK School Odgensburg NY
Arch: BCA
GC: Continental Construction Gouverneur NY

Adds: (Obex Bar Cut X Grid System installed in Vestibule #V006)

Materials/Labor- \$12,500.00

Alternate #01
Traditional Walk-Off Carpet Combo Nylon & Tire Treads in Vestibule #V006 (In-lieu of Grid System)

Materials/Labor- \$6,650.00

Adds: (Milliken Broadloom Carpet in Corridor C108)

Materials/Labor- \$8,000.00

Alternate #02

Carpet Tile Color "Plinth" in Corridor #C108

Materials/Labor- \$6,900.00



BCA ARCHITECTS & ENGINEERS

Proposal Request Transmittal

BCA Architects & Engineers | 15 Public Square Watertown, New York 13601

PROJECT: Ogdensburg City School District
2022 Capital Outlay Project
2022-013

DATE SENT: 3/2/2023

SUBJECT: Corridor/Vestibule carpet
replacement

PROPOSAL
REQUEST ID: GC-02

TYPE: Proposal Request

TRANSMITTAL ID: 00316

PURPOSE: For Construction

VIA: Info Exchange

FROM

NAME	COMPANY	EMAIL	PHONE
Stephen Shockley	BCA Architects & Engineers	sshockley@thebcgroup.com	(315) 782-8130

TO

NAME	COMPANY	EMAIL	PHONE
Gerry Baker	Continental Construction, LLC	gbaker@continentalconstructionllc.com	(315) 287-3622
Karen Dreythaler	Continental Construction, LLC	kdreythaler@continentalconstructionllc.com	(315) 287-3622

REMARKS:

Description:

Please submit a cost proposal as follows:

1. Remove existing rubber tile flooring within Vestibule V006. Prepare substrate and provide Milliken Obex Bar CutX walk off matt system.
 - a. Surface application with perimeter trim per manufacturer.
 - b. Provide transition from corridor carpet per manufacturer.
 - c. Cut to fit entire vestibule.
 - d. Color "Dark Grey"
2. Remove existing carpet flooring from corridor C108. Prepare/skim substrate and provide Milliken Formwork carpet floor finish.
 - a. Existing ceramic tile wall base to remain.
 - b. Broadloom roll goods.
 - b. Provide transition at doorways, up to rubber tile flooring within Corridor 108, and up to existing carpet to remain within Corridor C107 (beneath corridor doors).
 - c. Color "Plinth"

DESCRIPTION OF CONTENTS

QTY	DATED	TITLE	NUMBER	SCALE	SIZE	NOTES
1	2/21/2023	Arch.pdf				
1	3/2/2023	Formwork_Brochu				



OBEX™ BAR

MONO

BAR PROFILE

Bar Material
Extruded aluminum
profile with high density
polyethylene cushion
backing

Plank Width
27.6 cm x 100 cm
(10.87" x 39.37")

Nominal Total Thickness
0.43" (11 mm)

FIBER TILE

Construction
Tufted, Cut Pile

Yarn Type
ECONYL®
Monofilament

Dye Method
Solution Dyed

**Recommended
Maintenance**
Daily vacuum, deep clean
via hot water extraction

CUTX

BAR PROFILE

Bar Material
Extruded aluminum
profile with high density
polyethylene cushion
backing

Plank Width
27.6 cm x 100 cm
(10.87" x 39.37")

Nominal Total Thickness
0.43" (11 mm)

FIBER TILE

Construction
Tufted, Cut Pile

Yarn Type
Milliken-Certified
WearOn® Nylon and
Monofilament

Dye Method
PrintWorks™
Precision Dyeing

**Recommended
Maintenance**
Daily vacuum, deep clean
via hot water extraction

SUSTAINABLE FEATURES

OBEX Bar is certified SCS Indoor Advantage Gold with 27.5% pre-consumer and 9.3% post-consumer recycled content by total product weight.



Images in this brochure and architect folder are approximate for color and pattern scale. Please use actual carpet samples to make your final selections.

SHOWN ON THE COVER

(Front Cover) OBEX Bar shown in Mono Grey Surface Mounted
(Back Cover) OBEX Bar shown in CutX Dark Grey Recessed.
OBEX Cut Tile in Fizz Grey

Milliken

Customer Concierge 800.821.2256 | millikenindoor.com
© 2022 Milliken & Company, Inc. Design: Milliken & Company

2210021734
CP 0822

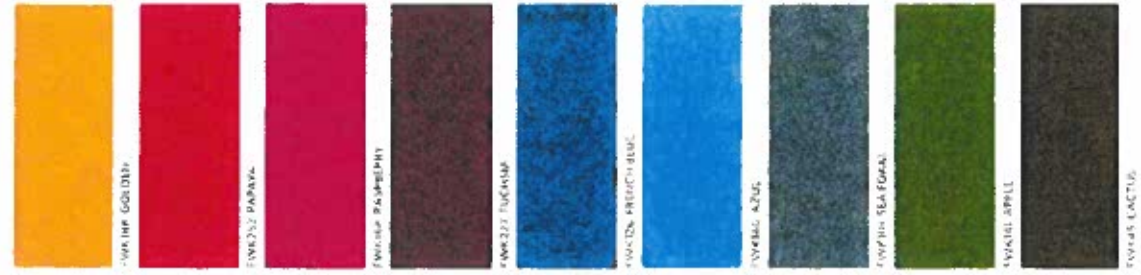
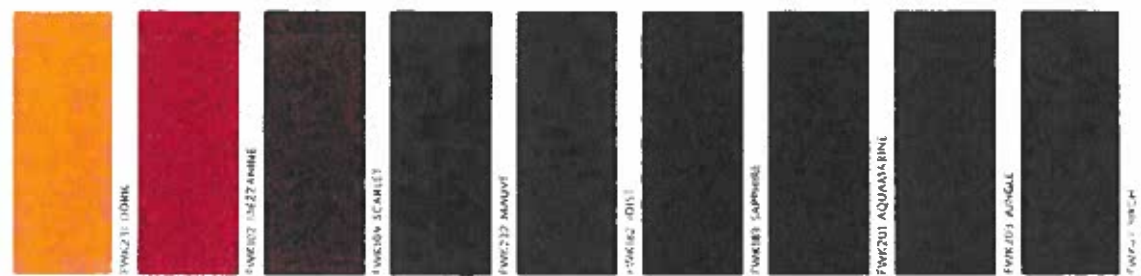
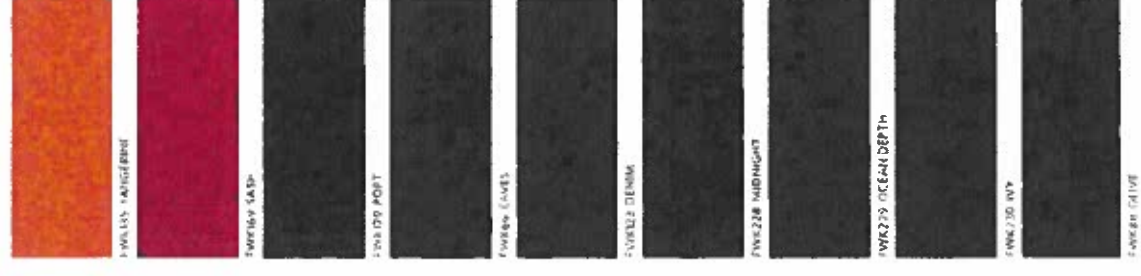
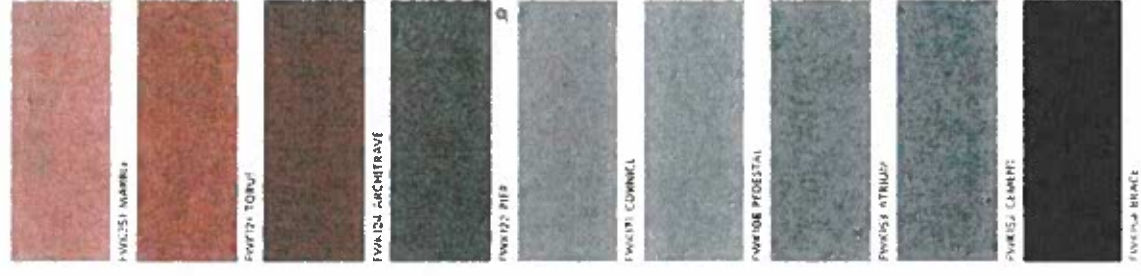
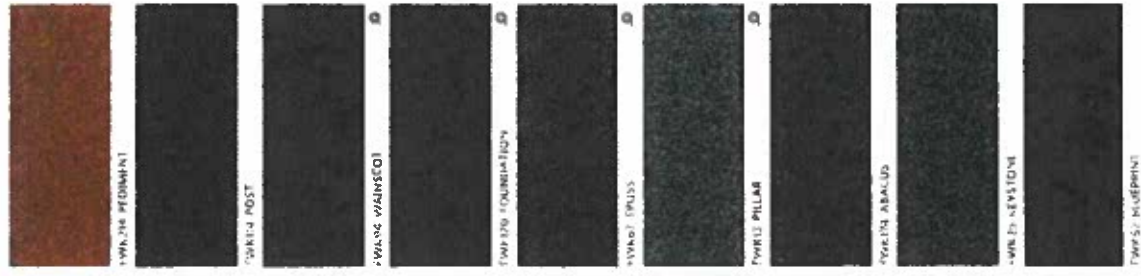
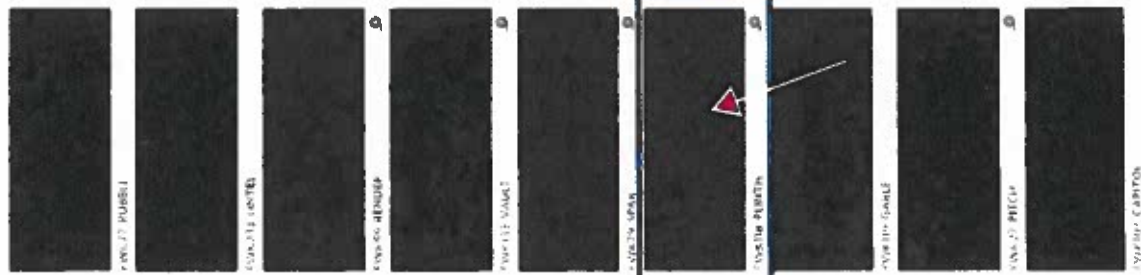

FORMWORK

Construction
Tufted, Level Loop

Tile Sizes
50 cm x 50 cm
(19.7" x 19.7")
25 cm x 1 m
(9.84" x 39.4")

Broadloom Width
13'6" (4.11 m)

Yarn Type
Universal Fibers®
Solution-Dyed Nylon

Stain Resist / Soil Release
StainSmart®

Standard Backing
Tile: PVC-Free WellBAC™
Comfort Cushion
Available with
TractionBack®
Broadloom: Endura-Loc™

Texture Appearance
Retention Rating (TARR)
Tile: Severe Traffic End-Use Applications
Broadloom: Heavy Traffic End-Use Applications

Recommended Installation Methods

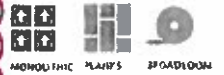

MONOLITHIC PLANKS BROADLOOM

SUSTAINABLE FEATURES

Formwork is manufactured with WellBAC™ Comfort cushion backing, and is certified NSF-140 Gold with 41.6% pre-consumer recycled content by total product weight. Formwork is also available with our NSF-140 Platinum backing option. All Milliken modular carpets carry Environmental Product Declarations and Health Product Declarations, which contribute to LEED certification. Additionally, Milliken modular carpets carry Declare® transparency labels and comply with the Red List Imperative of the Living Building Challenge.™



Declare.



Images in this brochure are approximate for color and pattern scale.
Please use actual product samples to make your final selection.

SHOWN ON THE COVER
(Front) Formwork FWK153
Atrium, FWK188 Golden, and
FWK126 French Blue. (Back)
Formwork FWK119 Gable,
FMK174 Abacus, and FWK153
Atrium.



Scan to explore the collection.

Milliken

KEY TAGS

- 1 PROVIDE 1/8-INCH GALVANIZED STEEL PLATE OVER EXISTING LOUVER UPON REMOVAL OF HVAC EQUIPMENT BY MECHANICAL CONTRACTOR. PROVIDE SPRAY FOAM INSULATION AND CONCRETE BLOCK ON INTERIOR. PRIME & FINISH PAINT TO MATCH EXISTING WALLS. SEE DETAIL '4' ON SHEET A100
- 2 RESIZE EXISTING 3'-0"H x 6'-6"L OPENING TO FIT NEW 26"x26" SUPPLY AIR DUCT.
- 3 INFILL FORMER AIR TRANSFER OPENING THRU WALL. PATCH & MATCH ALL DISTURBED SURFACES. PRIME & FINISH PAINT.

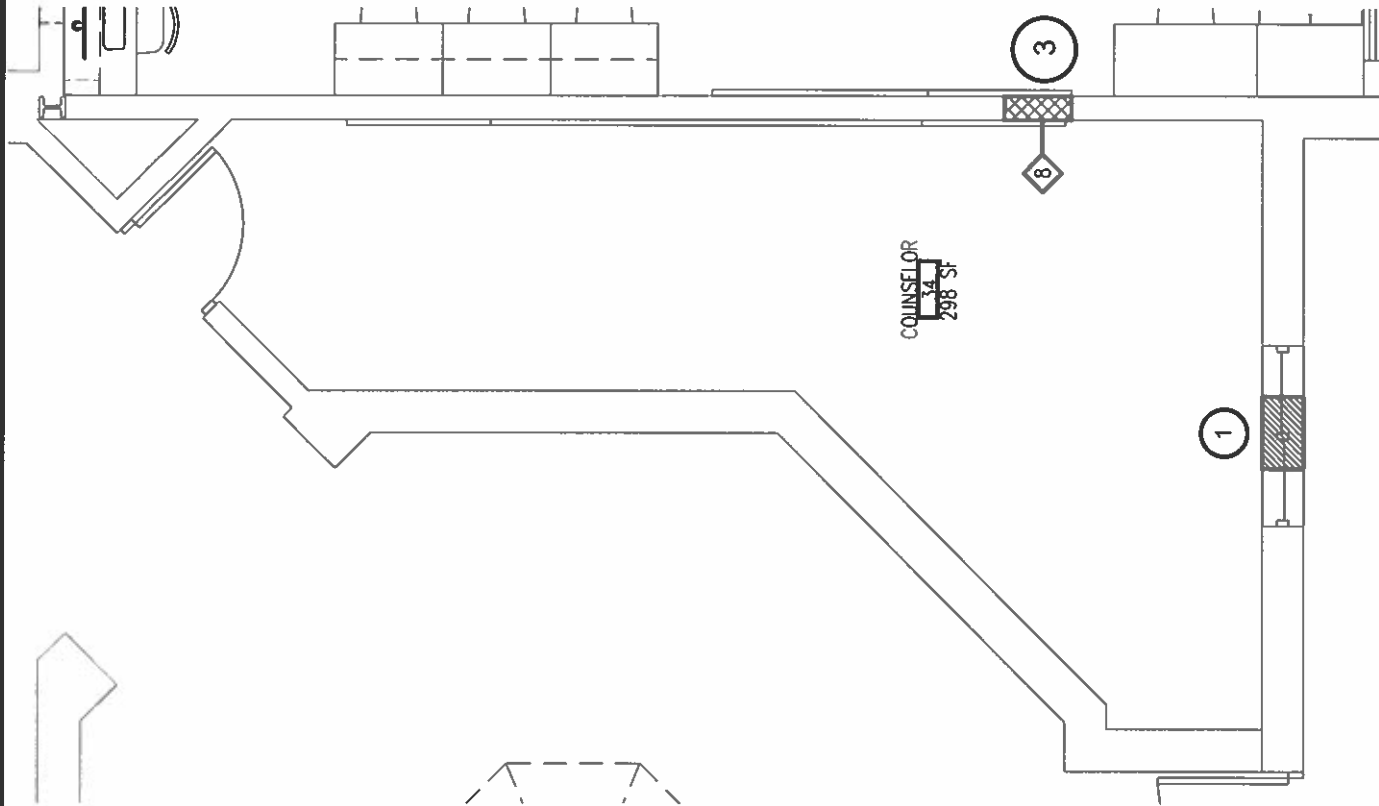

1 PARTIAL FLOOR PLAN - AREA C

3/16"=1'-0"



CHANGE ORDER CERTIFICATION

Must be attached to back of Change Order

FP-COC 09/02, rev 08/06

rev. 04/10

Page One

THE STATE EDUCATION DEPARTMENT

THE UNIVERSITY OF THE STATE OF NEW YORK / Albany, NY 12234

Office of Facilities Planning, Room 1060 Education Building Annex

Tel. (518) 474-3906 Fax (518) 486-5918

www.emsc.nysed.gov/facplan/

Instructions: This CERTIFICATION is required for all change orders submitted to SED
Fill out all three parts completely.

Change Order Number:

2-01

Part One - General Information

Provide separate Change Orders for each Project Number

SED Project Number

5	1	2	3	0	0	0	1	0	0	0	6	0	1	3
---	---	---	---	---	---	---	---	---	---	---	---	---	---	---

District BEDS Code

Building Identification Number

Project number

District & Building Name

Ogdensburg City School District, John F. Kennedy Elementary School

Type of Project

☒ Reconstruction /Alteration ☐ Addition & Alteration ☐ New Building ☐ Other

Project Description

2022 Capital Outlay Project

Architect / Engineer firm

BCA Architects & Engineers 15 Public Square Watertown, NY 13601

name

address

Contact Person

Shawn M. Travers, R.A. Principal/Architect (315) 782-8130 stravers@thebcgroup.com

name & title

phone number & e-mail

Construction Manager firm

BCA Architects & Engineers 15 Public Square Watertown, NY 13601

name

address

Contact Person

Larry Coburn, Senior Construction Manager (315) 782-8130 lcoburn@thebcgroup.com

name & title

phone number & e-mail

District Contact Person

Kevin Kendall, Superintendent of Schools (315) 393-0900 kkendall@ogdensburgK12.org

name & title

phone number & e-mail

Part Two

Provide the following information for each individual item in the change order:

(Number each item if there is more than one and provide additional sheets as necessary.)

- Requested By (Who initiated the change request)
- Relationship to Project Scope (How is this change related to the original project scope)
- Basis of Need (Describe why the change is needed)
- Description of Work (Provide a detailed description of the work or services provided in the change order. Provide text, a drawing or both as necessary to demonstrate code compliance and the individual cost of each item.)

A Owner requested.

B Under the Capital Project, carpet replacement was scheduled throughout the 1989 Wing (Area D) as per Contract Drawing A001 & A100.

C With favorable bid results & contractors already mobilized, the Owner requested that the deteriorated walk off mat within Vestibule V006 and carpet within Corridor C108 be replaced as part of the overall improvements at the BOCES entrance. The flooring is beyond its useful life and can no longer be maintained.

D Add to replace deteriorated entrance mat within Vestibule V006 & broadloom carpet in adjacent Corridor C108.

CHANGE ORDER CERTIFICATION

FP-COC 04/10

Page Two

Part Three

1

Change order requirements:

- ✓ The scope of the change order must relate to the project scope previously approved.
- ✓ Dollar amounts applied from allowances toward costs associated with the changes must be provided.
- ✓ If the cost of this change order is not within the approved amount as currently established on the SA-4, please provide a Form FP-FI, Request for Revision of Financial Information, with documentation showing the additional authorization of funds.
- ✓ Each change order shall be signed by the president of the board of education, the architect/engineer, and the contractor.

2

Certification of the Superintendent of Schools (District Superintendent if a BOCES project)

The following statements are true and correct to the best of my knowledge and belief:

- The revised total cost is within the authorized appropriation for this project.
- Where any work of this change order requires a type or kind of work that is not included in the original contract documents, the school district's attorney has been contacted to assure conformance with the Opinion of the State Comptroller No. 60-505.

5/1/23
Date

Kevin Kendall
Mr. Kevin Kendall, Superintendent of Schools

3

Certification of the Architect or Engineer

The following statements are true and correct to the best of my knowledge and belief:

- Work required by this change order is in accordance with applicable sections of the approved contract documents.
- Any plan, sketch, or attachment referenced in this change order is included herein.
- Work required by this change order is in accordance with applicable provisions of the NYS Uniform Fire Prevention and Building Code, State Education Department's building standards, and NYS Department of Labor's Code Rule 56.
- Work required by this change order was designed by an architect or engineer who is currently licensed by the State of New York.
- Work required by this change order that involves asbestos-containing building material (ACBM) was designed by an architect or engineer who is currently licensed by the State of New York and who is appropriately certified as an asbestos designer by the NYS Department of Labor at the time he/she designed the asbestos-related project.

04.20.23
Date

BCA Architects & Engineers
Architectural / Engineering Firm Name
Shawn M. Travers
Mr. Shawn M. Travers, RA